PORTONOVI
MONTENEGRO

CREATED: 25.11.2026

Calendar of Events

All events are subject to change without prior notice. For event enquiries please e-mail: events@portonovi.com or call +382 67 177 444 (Viber/WhatsApp/Telegram).



SUNDAY, DECEMBER 6

CHRISTMAS MARKET AT ONE&ONLY

FESTIVE MARKET | SUNDAY, DECEMBER 6, 2026 - THURSDAY JANUARY 7 2027 | CAMINETTI, ONE&ONLY PORTONOVI



SUNDAY, DECEMBER 6

SANTA'S GROTTO & LETTERS AT ONE&ONLY

KIDS' EVENT | FROM SUNDAY, DECEMBER 6, 2026 | THE LOBBY | ONE&ONLY PORTONOVI



SUNDAY, DECEMBER 6

CHRISTMAS MOVIE CINEMA AT ONE&ONLY

EVENTS | MOVIE NIGHT | FROM SUNDAY, DECEMBER 6, 2026 | PORTONOVI



SUNDAY, DECEMBER 6

TREE LIGHTING CEREMONY AT ONE&ONLY

EVENTS | EVENT - DINING | SUNDAY, DECEMBER 6, 2026 7PM-8PM | THE LOBBY | ONE&ONLY PORTONOVI



SATURDAY, DECEMBER 12

ICE SKATING AT PORTONOVI MARINA SQUARE

SPORTS | SATURDAY, DECEMBER 12, 2026 - SUNDAY, JANUARY 24, 2027, 10 AM - 10 PM | MARINA SQUARE



SATURDAY, DECEMBER 12

FESTIVE SEASON 2026-2027 GRAND OPENING

FESTIVE MARKET | OPENING EVENT | SATURDAY, DECEMBER 12, 2026, 6 PM ONWARDS | PORTONOVI

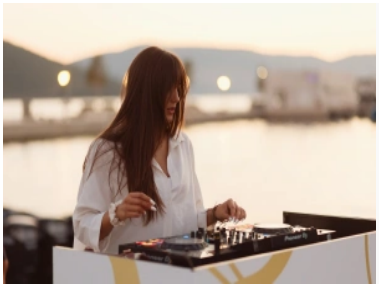

SUNDAY, DECEMBER 13

DJ MATINEE WITH RESIDENT DJ

FESTIVE MARKET | MUSIC/CONCERTS | SUNDAY, DECEMBER 13, 2026, 11 AM - 2 PM | MARINA SQUARE



SUNDAY, DECEMBER 13

EVENING ACOUSTIC PERFORMANCE, AS DUO

EVENTS | MUSIC/CONCERTS | SUNDAY, DECEMBER 13, 2026, 7 PM - 9 PM | MARINA SQUARE



MONDAY, DECEMBER 14

BOKA TALENTS, YOUNG LOCAL TALENTS LIVE

EVENTS | MUSIC/CONCERTS | MONDAY, DECEMBER 14, 2026, 7 PM - 9 PM | MARINA SQUARE



TUESDAY, DECEMBER 15

KIDS' CORNER, FACE PAINTING

KIDS' EVENT | TUESDAY, DECEMBER 15, 2026, 5 PM - 7 PM | MARINA SQUARE



WEDNESDAY, DECEMBER 16

DJ & SAX PERFORMANCE WITH NIKOLA RALEVIĆ

MUSIC/CONCERTS | WEDNESDAY, DECEMBER 16, 2026, 7 PM - 9 PM | MARINA SQUARE



THURSDAY, DECEMBER 17

KIDS' MAGIC SHOW

KIDS' EVENT | THURSDAY, DECEMBER 17, 2026, 5 PM - 7 PM | MARINA SQUARE

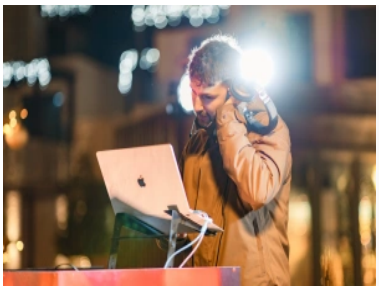

FRIDAY, DECEMBER 18

AFTERWORK DJ SESSION WITH RESIDENT DJ

MUSIC/CONCERTS | FRIDAY, DECEMBER 18, 2026, 5 PM - 8 PM | MARINA SQUARE



SATURDAY, DECEMBER 19

SANTA'S ARRIVAL & CREATIVE WORKSHOP

KIDS' EVENT | SATURDAY, DECEMBER 19, 2026, 2 PM - 5 PM | MARINA SQUARE



SATURDAY, DECEMBER 19

KIRA BAND LIVE MUSIC

MUSIC/CONCERTS | SATURDAY, DECEMBER 19, 2026, 7 PM - 9 PM | MARINA SQUARE

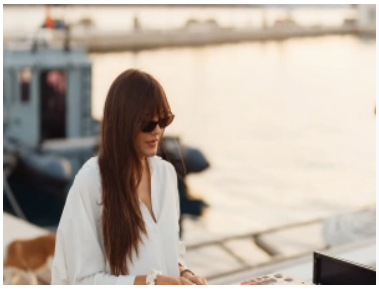

SUNDAY, DECEMBER 20

DJ MATINEE WITH RESIDENT DJ

MUSIC/CONCERTS | SUNDAY, DECEMBER 20, 2026, 11 AM - 2 PM | MARINA SQUARE



SUNDAY, DECEMBER 20

EVENING ACOUSTIC PERFORMANCE WITH ANASTASIJA

MUSIC/CONCERTS | SUNDAY, DECEMBER 20, 2026, 7 PM - 9 PM | MARINA SQUARE

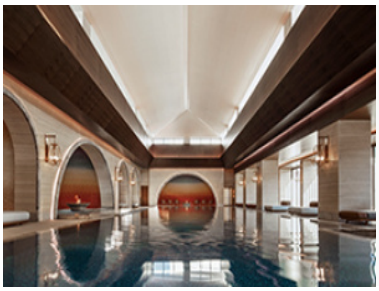

MONDAY, DECEMBER 21

RENEWAL RITUAL AT ONE&ONLY

EVENTS | MONDAY, DECEMBER 21 2026 - SUNDAY, JANUARY 10, 2027

CHENOT ESPACE WELLNESS SPA, ONE&ONLY PORTONOVI



MONDAY, DECEMBER 21

LUMINOUS NEW YEAR AT ONE&ONLY FACIAL

EVENTS | MONDAY, DECEMBER 21 2026 - SUNDAY, JANUARY 10, 2027

CHENOT ESPACE WELLNESS SPA, ONE&ONLY PORTONOVI



MONDAY, DECEMBER 21

BOKA TALENTS, YOUNG LOCAL TALENTS LIVE

MUSIC/CONCERTS | MONDAY, DECEMBER 21, 2026, 7 PM - 9 PM | MARINA SQUARE



TUESDAY, DECEMBER 22

AN EVENING OF CHRISTMAS CAROLS BY OPEROSA

EVENTS | ARTS | TUESDAY, DECEMBER 22, 2026; 7 PM - 8 PM | MARINA SQUARE



TUESDAY, DECEMBER 22

KIDS' CORNER, FACE PAINTING

KIDS' EVENT | TUESDAY, DECEMBER 22, 2026, 5 PM - 7 PM | MARINA SQUARE



WEDNESDAY, DECEMBER 23

SALSA NIGHT, SALSA SCHOOL PERFORMERS & DJ

EVENTS | SPECIAL APPEARANCES | WEDNESDAY, DECEMBER 23, 2026, 6 PM - 8 PM | MARINA SQUARE



THURSDAY, DECEMBER 24

ANIMATION WITH MASCOTS

KIDS' EVENT | THURSDAY, DECEMBER 24, 2026, 5 PM - 7 PM | MARINA SQUARE



THURSDAY, DECEMBER 24

CHRISTMAS EVE DINNER AT ONE&ONLY

EVENTS | THURSDAY, DECEMBER 24, 2026 6PM - 10PM | LA VERANDA, ONE&ONLY PORTONOVI



FRIDAY, DECEMBER 25

SANTA S ARRIVAL AT ONE&ONLY

KIDS' EVENT | FRIDAY, DECEMBER 25, 2026 10AM - 12PM | THE LOBBY | ONE&ONLY PORTONOVI



FRIDAY, DECEMBER 25

CHRISTMAS DAY LUNCH AT ONE&ONLY

EVENTS | TASTINGS | SPECIAL MENU | FRIDAY, DECEMBER 25, 2026 12PM - 3PM | SABIA | ONE&ONLY PORTONOVI



FRIDAY, DECEMBER 25

AFTERWORK DJ SESSION WITH RESIDENT DJ

MUSIC/CONCERTS | FRIDAY, DECEMBER 25, 2026, 5 PM - 8 PM | MARINA SQUARE



SATURDAY, DECEMBER 26

WHO STOLE CHRISTMAS? MUSICAL SHOW

MUSIC/CONCERTS | SATURDAY, DECEMBER 26, 2026, 2:30 PM - 4 PM | MARINA SQUARE



SATURDAY, DECEMBER 26

FANKULO BAND LIVE MUSIC

MUSIC/CONCERTS | SATURDAY, DECEMBER 26, 2026, 7 PM - 9 PM | MARINA SQUARE



SUNDAY, DECEMBER 27

DJ MATINEE WITH RESIDENT DJ

MUSIC/CONCERTS | SUNDAY, DECEMBER 27, 2026, 11 AM - 2 PM | MARINA SQUARE



SUNDAY, DECEMBER 27

EVENING ACOUSTIC PERFORMANCE, LOW VOLTAGE

MUSIC/CONCERTS | SUNDAY, DECEMBER 27, 2026, 7 PM - 9 PM | MARINA SQUARE



MONDAY, DECEMBER 28

BOKA TALENTS, YOUNG LOCAL TALENTS LIVE

MUSIC/CONCERTS | MONDAY, DECEMBER 28, 2026, 7 PM - 9 PM | MARINA SQUARE



TUESDAY, DECEMBER 29

KIDS' CORNER, FACE PAINTING

KIDS' EVENT | TUESDAY, DECEMBER 29, 2026, 5 PM - 7 PM | MARINA SQUARE



WEDNESDAY, DECEMBER 30

JAZZ NIGHT, ŠULE JOVOVIĆ TRIO

MUSIC/CONCERTS | WEDNESDAY, DECEMBER 30, 2026, 7 PM - 9 PM | MARINA SQUARE



THURSDAY, DECEMBER 31

NEW YEAR'S DJ PROGRAMME, NEW MILLENNIUM

MUSIC/CONCERTS | THURSDAY, DECEMBER 31, 2026, 12 PM - 6 PM | MARINA SQUARE



THURSDAY, DECEMBER 31

NEW YEAR'S EVE AT ONE&ONLY GRAND BALL

FESTIVE MARKET | CELEBRATION | SPECIAL MENU | 'THURSDAY, DECEMBER 31, 2026 8PM - 3AM | PORTONOVI



THURSDAY, DECEMBER 31

NEW YEAR'S EVE AT ONE&ONLY VENETIAN GALA

EVENTS | CELEBRATION | SPECIAL MENU | THURSDAY, DECEMBER 31, 2026 8PM - 3AM | LA VERANDA, ONE&ONLY PORTONOVI

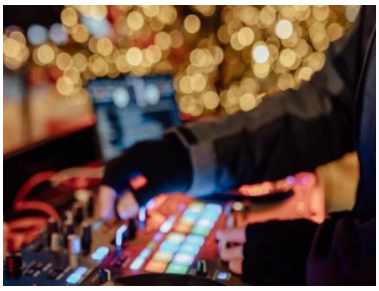

FRIDAY, JANUARY 1

NEW YEAR'S DJ PROGRAMME, GROOVY CASTELNUOVO

MUSIC/CONCERTS | FRIDAY, JANUARY 1, 2027, 12 PM - 5 PM | MARINA SQUARE



SATURDAY, JANUARY 2

PORTONOVI NEW YEAR'S RUN 2027

SPORTS | SATURDAY, JANUARY 2, 2027 2.30 PM - 7 PM | MARINA SQUARE



SATURDAY, JANUARY 2

SEAGULLS & DORA LIVE MUSIC

MUSIC/CONCERTS | SATURDAY, JANUARY 2, 2027, 7 PM - 9 PM | MARINA SQUARE



SUNDAY, JANUARY 3

DJ MATINEE WITH RESIDENT DJ

MUSIC/CONCERTS | SUNDAY, JANUARY 3, 2027, 11 AM - 2 PM | MARINA SQUARE



SUNDAY, JANUARY 3

EVENING ACOUSTIC PERFORMANCE, MARKO DJURISIC ACOUSTIC DUO

MUSIC/CONCERTS | SUNDAY, JANUARY 3, 2027, 7 PM - 9 PM | MARINA SQUARE



TUESDAY, JANUARY 5

KIDS' CORNER, FACE PAINTING

KIDS' EVENT | TUESDAY, JANUARY 5, 2027, 5 PM - 7 PM | MARINA SQUARE



WEDNESDAY, JANUARY 6

ORTHODOX CHRISTMAS AT ONE&ONLY EVE DINNER

EVENTS | CELEBRATION | SPECIAL MENU | EVENT - DINING | WEDNESDAY, JANUARY 6, 2027 6PM - 10PM | LA VERANDA, ONE&ONLY PORTONOVI



THURSDAY, JANUARY 7

ORTHODOX CHRISTMAS AT ONE&ONLY DAY LUNCH

EVENTS | CELEBRATION | SPECIAL MENU | THURSDAY, JANUARY 7, 2027 12PM - 3PM | SABIA | ONE&ONLY PORTONOVI



THURSDAY, JANUARY 7

KIDS' BUBBLE SHOW

KIDS' EVENT | THURSDAY, JANUARY 7, 2027, 5 PM - 7 PM | MARINA SQUARE



FRIDAY, JANUARY 8

AFTERWORK DJ SET

MUSIC/CONCERTS | FRIDAY, JANUARY 8, 2027, 5 PM - 8 PM | MARINA SQUARE



SATURDAY, JANUARY 9

FESTIVE KIDS' CHALLENGE & MEDAL CEREMONY

KIDS' EVENT | SPORTS | SATURDAY, JANUARY 9, 2027, 2 PM - 4 PM | MARINA SQUARE



SATURDAY, JANUARY 9

MILKY WAVE BAND LIVE MUSIC

MUSIC/CONCERTS | SATURDAY, JANUARY 9, 2027, 7 PM - 9 PM | MARINA SQUARE

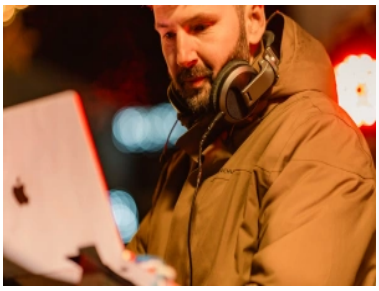

SUNDAY, JANUARY 10

DJ MATINEE WITH RESIDENT DJ

MUSIC/CONCERTS | SUNDAY, JANUARY 10, 2027, 11 AM - 2 PM | MARINA SQUARE



SUNDAY, JANUARY 10

EVENING ACOUSTIC PERFORMANCE, ISIDORA NIKOLIĆ

MUSIC/CONCERTS | SUNDAY, JANUARY 10, 2027, 7 PM - 9 PM | MARINA SQUARE



WEDNESDAY, JANUARY 13

SALSA NIGHT, SALSA SCHOOL PERFORMERS & DJ

EVENTS | MUSIC/CONCERTS | WEDNESDAY, JANUARY 13, 2027, 6 PM - 8 PM | MARINA SQUARE



THURSDAY, JANUARY 14

ANIMATION WITH MASCOTS

KIDS' EVENT | THURSDAY, JANUARY 14, 2027, 5 PM - 7 PM | MARINA SQUARE



FRIDAY, JANUARY 15

AFTERWORK DJ SESSION WITH RESIDENT DJ

MUSIC/CONCERTS | FRIDAY, JANUARY 15, 2027, 5 PM - 8 PM | MARINA SQUARE



SATURDAY, JANUARY 16

NITROGEN STEAMPUNK SHOW

EVENTS | ARTS | SATURDAY, JANUARY 16, 2027, 5 PM - 6 PM | MARINA SQUARE



SATURDAY, JANUARY 16

MLADEN NIKCEVIC BAND LIVE MUSIC

MUSIC/CONCERTS | SATURDAY, JANUARY 16, 2027, 7 PM - 9 PM | MARINA SQUARE



SUNDAY, JANUARY 17

EVENING ACOUSTIC PERFORMANCE, LOW VOLTAGE

MUSIC/CONCERTS | SUNDAY, JANUARY 17, 2027, 7 PM - 9 PM | MARINA SQUARE



THURSDAY, JANUARY 21

ANIMATION WITH MASCOTS

KIDS' EVENT | THURSDAY, JANUARY 21, 2027, 5 PM - 7 PM | MARINA SQUARE



FRIDAY, JANUARY 22

AFTERWORK DJ SESSION WITH RESIDENT DJ

MUSIC/CONCERTS | FRIDAY, JANUARY 22, 2027, 5 PM - 8 PM | MARINA SQUARE



SATURDAY, JANUARY 23

ANESTHESIA BAND LIVE MUSIC

MUSIC/CONCERTS | SATURDAY, JANUARY 23, 2027, 7 PM - 9 PM | MARINA SQUARE



SUNDAY, JANUARY 24

EVENING ACOUSTIC PERFORMANCE, MARKO DJURISIC ACOUSTIC SOLO

MUSIC/CONCERTS | SUNDAY, JANUARY 24, 2027, 7 PM - 9 PM | MARINA SQUARE